Auffahrt

Perron Jörg

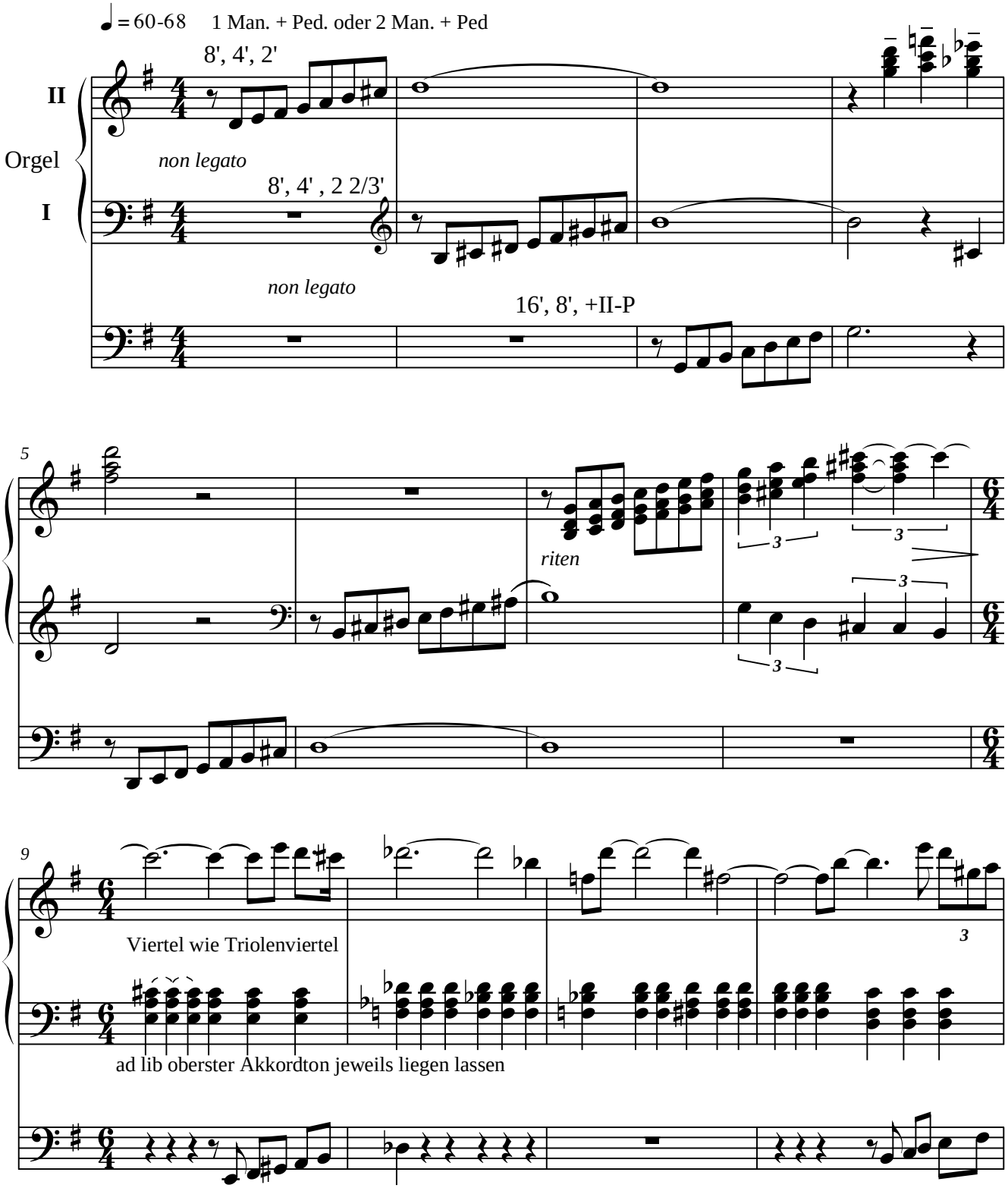

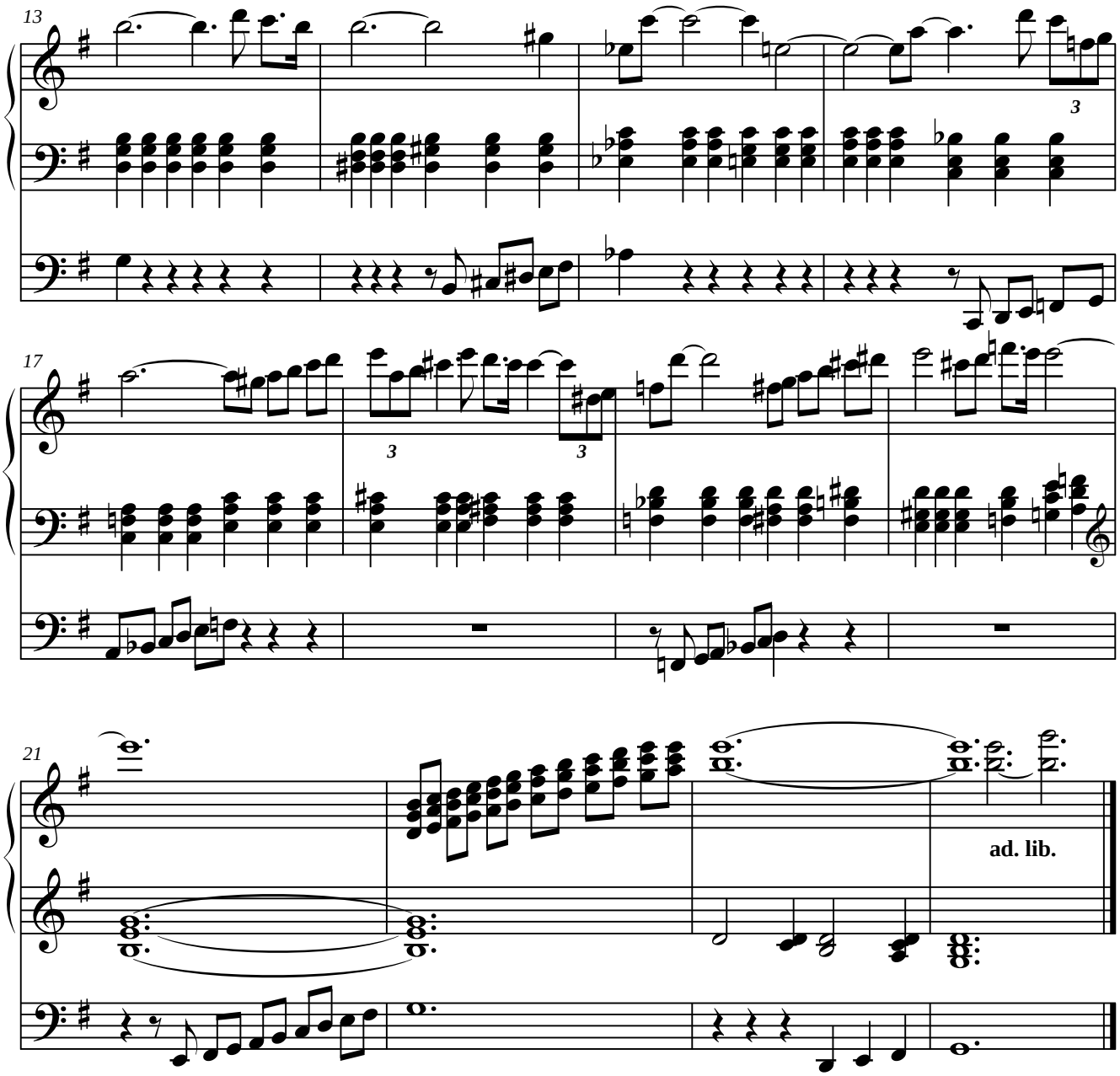

ossia T21-24

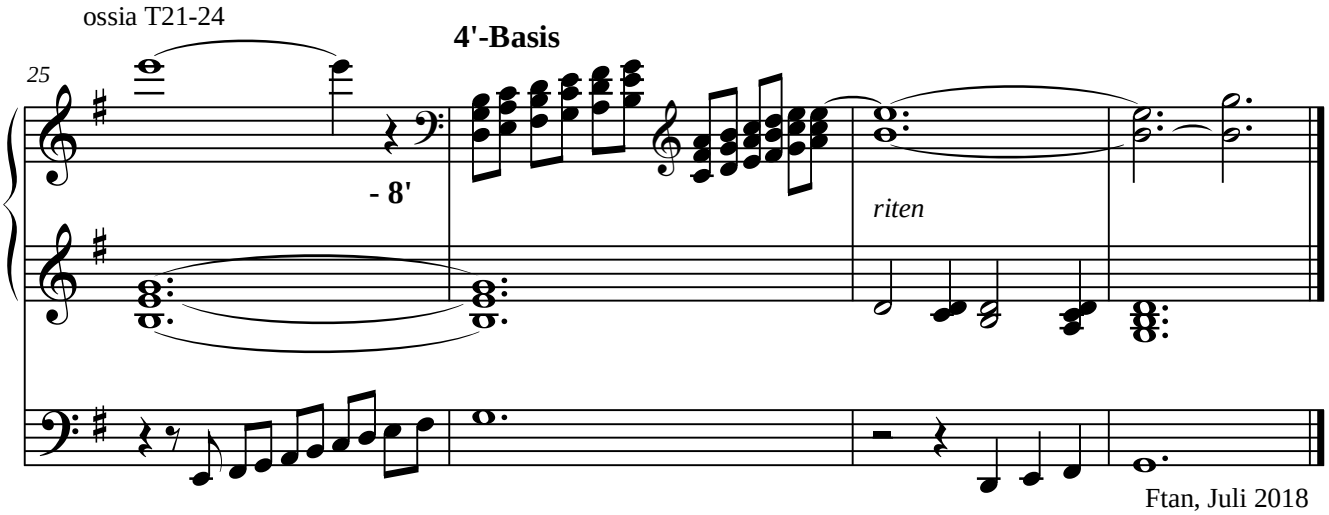

Ftan, Juli 2018